LEGENDA:

A15 PŘECHODNÉ DOPRAVNÍ ZNAČENÍ

A15 PŘECHODNÉ DOPRAVNÍ ZNAČENÍ
(v rámci již stanovené přechodné úpravy provozu stavby "II/422 KYJOV - SVATOBOŘICE-MISTŘÍN")

B4 STÁLÉ DOPRAVNÍ ZNAČENÍ

UZAVÍRKA [ETAPA I. - ETAPA V.]

OBJÍZDNÁ TRASA

POZNÁMKA

1) Umístění přechodného DZ dle TP č.66
(Zásady pro označování pracovních míst na pozemních komunikacích).

2) Stávající DZ v rozporu se značením bude zakryto.

PŘEHLEDOVÁ MAPA:

DOTČENÉ ORGÁNY STÁTNÍ SPRÁVY:	ÚČASTNICI ŘÍZENÍ:

ZNAKOM s.r.o. – ZENGROVA 2694/4, 615 00 BRNO, TEL. 602 593 383, ZNAKOM@ZNAKOM.CZ, (PRACOVIŠTĚ: RYBNÍČEK 12, 602 00 BRNO)			
Navrhl/vypracoval: David SKALICKÝ podpis:	Zodpovědný projektant: David SKALICKÝ podpis:	Ředitel: Radek SUCHOMEL	Zhotovitel: ZNAKOM ZNAKOM s.r.o., ZENGROVA 2694/4, 615 00 BRNO
Technická kontrola: Petr OŠMERA podpis:	Hlavní inženýr projektu: Petr OŠMERA podpis:		

Kraj:	JIHOMORAVSKÝ	Čís. zakázky:	...
Okres:	HODONÍN	Čís. revize:	00
Objednatel:	SPRÁVA A ÚDRŽBA SILNIC JIHOMORAVSKÉHO KRAJE, p.o.k.	Datum:	06/2020
Akce:	II/422 SVATOBOŘICE-MISTŘÍN - KŘIŽ. S II/380	Formát:	594x880
		Měřítko:	–
Objekt:	DOPRAVNĚ INŽENÝRSKÁ OPATŘENÍ	Stupeň: RDS	Souprava:
Příloha:	SITUACE - OBJÍZDNÁ TRASA SOUBĚH S UZAVÍRKOU STAVBY II/422 KYJOV - SVATOBOŘICE	Čís. přílohy: 2.1	

LEGENDA:

A15 PŘECHODNÉ DOPRAVNÍ ZNAČENÍ

B4 STÁLÉ DOPRAVNÍ ZNAČENÍ

UZAVÍRKA [ETAPA I. - ETAPA V.]

OBJÍZDNÁ TRASA

POZNÁMKA

1) Umístění přechodného DZ dle TP č.66
(Zásady pro označování pracovních míst na pozemních komunikacích).
2) Stávající DZ v rozporu se značením bude zakryto.

PŘEHLEDOVÁ MAPA:

DOTČENÉ ORGÁNY STÁTNÍ SPRÁVY:	ÚČASTNICI ŘÍZENÍ:

ZNAKOM s.r.o. – ZENGROVA 2694/4, 615 00 BRNO, TEL. 602 593 383, ZNAKOM@ZNAKOM.CZ, (PRACOVIŠTĚ: RYBNÍČEK 12, 602 00 BRNO)

Navrhl/vypracoval:	Zodpovědný projektant:	Ředitel:	Zhotovitel:
David SKALICKÝ	David SKALICKÝ	Radek SUCHOMEL	ZNAKOM
podpis:	podpis:		ZNAKOM s.r.o., ZENGROVA 2694/4, 615 00 BRNO
Technická kontrola: Petr OŠMERA	Hlavní inženýr projektu: Petr OŠMERA		
podpis:	podpis:		

Kraj:	JIHOMORAVSKÝ	Čís. zakázky:	...
Okres:	HODONÍN	Čís. revize:	00
Objednatel:	SPRÁVA A ÚDRŽBA SILNIC JIHOMORAVSKÉHO KRAJE, p.o.k.	Datum:	06/2020
Akce:	II/422 SVATOBOŘICE-MISTŘÍN - KŘIŽ. S II/380	Formát:	594x880
		Měřítko:	–
Objekt:	DOPRAVNĚ INŽENÝRSKÁ OPATŘENÍ	Stupeň:	RDS
Příloha:	SITUACE - OBJÍZDNÁ TRASA	Čís. přílohy:	2.2
		Souprava:	

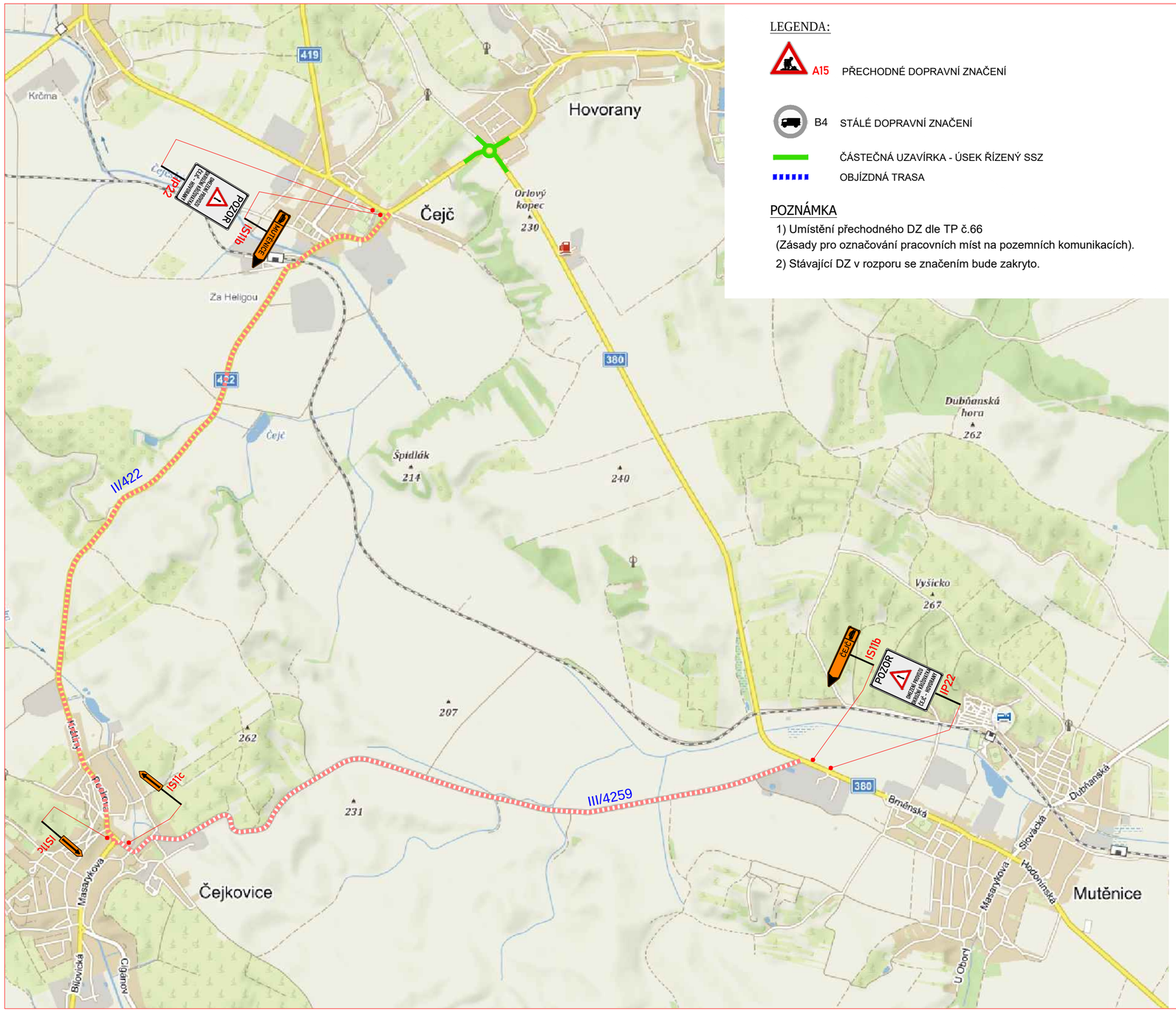

LEGENDA:

A15 PŘECHODNÉ DOPRAVNÍ ZNAČENÍ

B4 STÁLÉ DOPRAVNÍ ZNAČENÍ

ČÁSTEČNÁ UZAVÍRKA - ÚSEK ŘÍZENÝ SSZ

OBJÍZDNÁ TRASA

POZNÁMKA

1) Umístění přechodného DZ dle TP č.66
(Zásady pro označování pracovních míst na pozemních komunikacích).

2) Stávající DZ v rozporu se značením bude zakryto.

PŘEHLEDOVÁ MAPA:

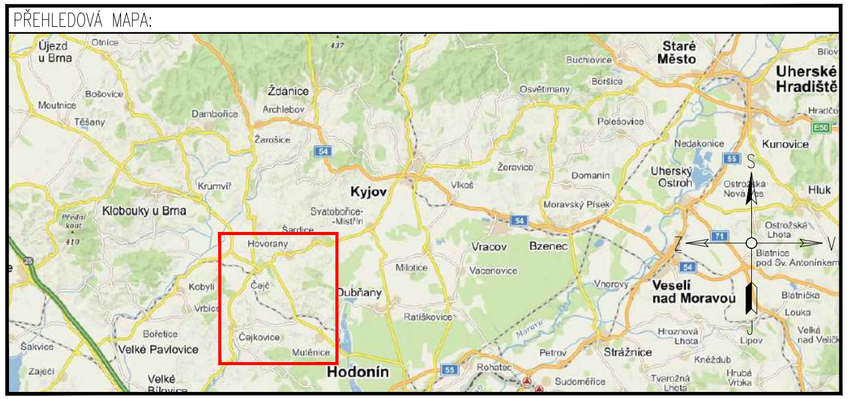

DOTČENÉ ORGÁNY STÁTNÍ SPRÁVY:	ÚČASTNÍCI ŘÍZENÍ:

ZNAKOM s.r.o. – ZENGROVA 2694/4, 615 00 BRNO, TEL. 602 593 383, ZNAKOM@ZNAKOM.CZ, (PRACOVIŠTĚ: RYBNÍČEK 12, 602 00 BRNO)

Navrhl/vypracoval: David SKALICKÝ podpis:	Zodpovědný projektant: David SKALICKÝ podpis:	Ředitel: Radek SUCHOMEL	Zhotovitel: ZNAKOM ZNAKOM s.r.o., ZENGROVA 2694/4, 615 00 BRNO
Technická kontrola: Petr OŠMERA podpis:	Hlavní inženýr projektu: Petr OŠMERA podpis:		

Kraj:	JIHOMORAVSKÝ	Čís. zakázky:	20Z00827
Okres:	HODONÍN	Čís. revize:	00
Objednatel:	SPRÁVA A ÚDRŽBA SILNIC JIHOMORAVSKÉHO KRAJE, p.o.k.	Datum:	06/2020
Akce:	II/422 SVATOBOŘICE-MISTŘÍN - KŘIŽ. S II/380	Formát:	297x545
		Měřítko:	–
Objekt:	DOPRAVNĚ INŽENÝRSKÁ OPATŘENÍ	Stupeň: RDS	Souprava:
Příloha:	SITUACE - ODLEHČOVACÍ OBJÍZDNÁ TRASA PRO VOZIDLA DO 3,5t	Čís. přílohy: 2.3	

LEGENDA:

A15 PŘECHODNÉ DOPRAVNÍ ZNAČENÍ

B4 STÁLÉ DOPRAVNÍ ZNAČENÍ

PRACOVNÍ MÍSTO

POZNÁMKA

1) Umístění přechodného DZ dle TP č.66
(Zásady pro označování pracovních míst na pozemních komunikacích).

2) Stávající DZ v rozporu se značením bude zakryto.

PŘEHLEDOVÁ MAPA:

DOTČENÉ ORGÁNY STÁTNÍ SPRÁVY:	ÚČASTNÍCI ŘÍZENÍ:

ZNAKOM s.r.o. – ZENGROVA 2694/4, 615 00 BRNO, TEL. 602 593 383, ZNAKOM@ZNAKOM.CZ, (PRACOVIŠTĚ: RYBNÍČEK 12, 602 00 BRNO)

Navrhl/vypracoval:	Zodpovědný projektant:	Ředitel:	Zhotovitel:
David SKALICKÝ	David SKALICKÝ	Radek SUCHOMEL	ZNAKOM
podpis:	podpis:		ZNAKOM s.r.o., ZENGROVA 2694/4, 615 00 BRNO
Technická kontrola: Petr OŠMERA	Hlavní inženýr projektu: Petr OŠMERA		
podpis:	podpis:		

Kraj:	JIHOMORAVSKÝ	Čís. zakázky:	20ZO0827
Okres:	HODONÍN	Čís. revize:	00
Objednatel:	SPRÁVA A ÚDRŽBA SILNIC JIHOMORAVSKÉHO KRAJE, p.o.k.	Datum:	06/2020
Akce:	II/422 SVATOBOŘICE-MISTŘÍN - KŘIŽ. S II/380	Formát:	297x780
		Měřítko:	–
Objekt:	DOPRAVNĚ INŽENÝRSKÁ OPATŘENÍ	Stupeň: RDS	Souprava:
Příloha:	SITUACE 1 - OKRUŽNÍ KŘIŽOVATKA	Čís. přílohy: 3.1	

LEGENDA:

A15 PŘECHODNÉ DOPRAVNÍ ZNAČENÍ

B4 STÁLÉ DOPRAVNÍ ZNAČENÍ

PRACOVNÍ MÍSTO

POZNÁMKA

1) Umístění přechodného DZ dle TP č.66
(Zásady pro označování pracovních míst na pozemních komunikacích).

2) Stávající DZ v rozporu se značením bude zakryto.

PŘEHLEDOVÁ MAPA:

DOTČENÉ ORGÁNY STÁTNÍ SPRÁVY:	ÚČASTNÍCI ŘÍZENÍ:

ZNAKOM s.r.o. – ZENGROVA 2694/4, 615 00 BRNO, TEL. 602 593 383, ZNAKOM@ZNAKOM.CZ, (PRACOVIŠTĚ: RYBNÍČEK 12, 602 00 BRNO)

Navrhl/vypracoval: David SKALICKÝ podpis:	Zodpovědný projektant: David SKALICKÝ podpis:	Ředitel: Radek SUCHOMEL	Zhotovitel: ZNAKOM s.r.o.
Technická kontrola: Petr OŠMERA podpis:	Hlavní inženýr projektu: Petr OŠMERA podpis:		ZNAKOM s.r.o., ZENGROVA 2694/4, 615 00 BRNO

Kraj:	JIHOMORAVSKÝ	Čís. zakázky:	20Z00827
Okres:	HODONÍN	Čís. revize:	00
Objednatel:	SPRÁVA A ÚDRŽBA SILNIC JIHOMORAVSKÉHO KRAJE, p.o.k.	Datum:	06/2020
Akce:	II/422 SVATOBOŘICE-MISTŘÍN - KŘIŽ. S II/380	Formát:	297x780
		Měřítko:	–
Objekt:	DOPRAVNĚ INŽENÝRSKÁ OPATŘENÍ	Stupeň: RDS	Souprava:
Příloha:	SITUACE 2 - OKRUŽNÍ KŘIŽOVATKA	Čís. přílohy: 3.2	

Kyjov
Čejč
Hodonín
II/422
II/380
IS 24a
IS 24b
IS 24c
IS 24d
IS 24e
IS 24f
IS 24g
IS 24h
IS 24i
IS 24j
IS 24k
IS 24l
IS 24m
IS 24n
IS 24o
IS 24p
IS 24q
IS 24r
IS 24s
IS 24t
IS 24u
IS 24v
IS 24w
IS 24x
IS 24y
IS 24z
IS 24aa
IS 24ab
IS 24ac
IS 24ad
IS 24ae
IS 24af
IS 24ag
IS 24ah
IS 24ai
IS 24aj
IS 24ak
IS 24al
IS 24am
IS 24an
IS 24ao
IS 24ap
IS 24aq
IS 24ar
IS 24as
IS 24at
IS 24au
IS 24av
IS 24aw
IS 24ax
IS 24ay
IS 24az
IS 24ba
IS 24bb
IS 24bc
IS 24bd
IS 24be
IS 24bf
IS 24bg
IS 24bh
IS 24bi
IS 24bj
IS 24bk
IS 24bl
IS 24bm
IS 24bn
IS 24bo
IS 24bp
IS 24bq
IS 24br
IS 24bs
IS 24bt
IS 24bu
IS 24bv
IS 24bw
IS 24bx
IS 24by
IS 24bz
IS 24ca
IS 24cb
IS 24cc
IS 24cd
IS 24ce
IS 24cf
IS 24cg
IS 24ch
IS 24ci
IS 24cj
IS 24ck
IS 24cl
IS 24cm
IS 24cn
IS 24co
IS 24cp
IS 24cq
IS 24cr
IS 24cs
IS 24ct
IS 24cu
IS 24cv
IS 24cw
IS 24cx
IS 24cy
IS 24cz
IS 24da
IS 24db
IS 24dc
IS 24dd
IS 24de
IS 24df
IS 24dg
IS 24dh
IS 24di
IS 24dj
IS 24dk
IS 24dl
IS 24dm
IS 24dn
IS 24do
IS 24dp
IS 24dq
IS 24dr
IS 24ds
IS 24dt
IS 24du
IS 24dv
IS 24dw
IS 24dx
IS 24dy
IS 24dz
IS 24ea
IS 24eb
IS 24ec
IS 24ed
IS 24ee
IS 24ef
IS 24eg
IS 24eh
IS 24ei
IS 24ej
IS 24ek
IS 24el
IS 24em
IS 24en
IS 24eo
IS 24ep
IS 24eq
IS 24er
IS 24es
IS 24et
IS 24eu
IS 24ev
IS 24ew
IS 24ex
IS 24ey
IS 24ez
IS 24fa
IS 24fb
IS 24fc
IS 24fd
IS 24fe
IS 24ff
IS 24fg
IS 24fh
IS 24fi
IS 24fj
IS 24fk
IS 24fl
IS 24fm
IS 24fn
IS 24fo
IS 24fp
IS 24fq
IS 24fr
IS 24fs
IS 24ft
IS 24fu
IS 24fv
IS 24fw
IS 24fx
IS 24fy
IS 24fz
IS 24ga
IS 24gb
IS 24gc
IS 24gd
IS 24ge
IS 24gf
IS 24gg
IS 24gh
IS 24gi
IS 24gj
IS 24gk
IS 24gl
IS 24gm
IS 24gn
IS 24go
IS 24gp
IS 24gq
IS 24gr
IS 24gs
IS 24gt
IS 24gu
IS 24gv
IS 24gw
IS 24gx
IS 24gy
IS 24gz
IS 24ha
IS 24hb
IS 24hc
IS 24hd
IS 24he
IS 24hf
IS 24hg
IS 24hh
IS 24hi
IS 24hj
IS 24hk
IS 24hl
IS 24hm
IS 24hn
IS 24ho
IS 24hp
IS 24hq
IS 24hr
IS 24hs
IS 24ht
IS 24hu
IS 24hv
IS 24hw
IS 24hx
IS 24hy
IS 24hz
IS 24ia
IS 24ib
IS 24ic
IS 24id
IS 24ie
IS 24if
IS 24ig
IS 24ih
IS 24ii
IS 24ij
IS 24ik
IS 24il
IS 24im
IS 24in
IS 24io
IS 24ip
IS 24iq
IS 24ir
IS 24is
IS 24it
IS 24iu
IS 24iv
IS 24iw
IS 24ix
IS 24iy
IS 24iz
IS 24ja
IS 24jb
IS 24jc
IS 24jd
IS 24je
IS 24jf
IS 24jg
IS 24jh
IS 24ji
IS 24jj
IS 24jk
IS 24jl
IS 24jm
IS 24jn
IS 24jo
IS 24jp
IS 24jq
IS 24jr
IS 24js
IS 24jt
IS 24ju
IS 24jv
IS 24jw
IS 24jx
IS 24jy
IS 24jz
IS 24ka
IS 24kb
IS 24kc
IS 24kd
IS 24ke
IS 24kf
IS 24kg
IS 24kh
IS 24ki
IS 24kj
IS 24kk
IS 24kl
IS 24km
IS 24kn
IS 24ko
IS 24kp
IS 24kq
IS 24kr
IS 24ks
IS 24kt
IS 24ku
IS 24kv
IS 24kw
IS 24kx
IS 24ky
IS 24kz
IS 24la
IS 24lb
IS 24lc
IS 24ld
IS 24le
IS 24lf
IS 24lg
IS 24lh
IS 24li
IS 24lj
IS 24lk
IS 24ll
IS 24lm
IS 24ln
IS 24lo
IS 24lp
IS 24lq
IS 24lr
IS 24ls
IS 24lt
IS 24lu
IS 24lv
IS 24lw
IS 24lx
IS 24ly
IS 24lz
IS 24ma
IS 24mb
IS 24mc
IS 24md
IS 24me
IS 24mf
IS 24mg
IS 24mh
IS 24mi
IS 24mj
IS 24mk
IS 24ml
IS 24mm
IS 24mn
IS 24mo
IS 24mp
IS 24mq
IS 24mr
IS 24ms
IS 24mt
IS 24mu
IS 24mv
IS 24mw
IS 24mx
IS 24my
IS 24mz
IS 24na
IS 24nb
IS 24nc
IS 24nd
IS 24ne
IS 24nf
IS 24ng
IS 24nh
IS 24ni
IS 24nj
IS 24nk
IS 24nl
IS 24nm
IS 24nn
IS 24no
IS 24np
IS 24nq
IS 24nr
IS 24ns
IS 24nt
IS 24nu
IS 24nv
IS 24nw
IS 24nx
IS 24ny
IS 24nz
IS 24oa
IS 24ob
IS 24oc
IS 24od
IS 24oe
IS 24of
IS 24og
IS 24oh
IS 24oi
IS 24oj
IS 24ok
IS 24ol
IS 24om
IS 24on
IS 24oo
IS 24op
IS 24oq
IS 24or
IS 24os
IS 24ot
IS 24ou
IS 24ov
IS 24ow
IS 24ox
IS 24oy
IS 24oz
IS 24pa
IS 24pb
IS 24pc
IS 24pd
IS 24pe
IS 24pf
IS 24pg
IS 24ph
IS 24pi
IS 24pj
IS 24pk
IS 24pl
IS 24pm
IS 24pn
IS 24po
IS 24pp
IS 24pq
IS 24pr
IS 24ps
IS 24pt
IS 24pu
IS 24pv
IS 24pw
IS 24px
IS 24py
IS 24pz
IS 24qa
IS 24qb
IS 24qc
IS 24qd
IS 24qe
IS 24qf
IS 24qg
IS 24qh
IS 24qi
IS 24qj
IS 24qk
IS 24ql
IS 24qm
IS 24qn
IS 24qo
IS 24qp
IS 24qq
IS 24qr
IS 24qs
IS 24qt
IS 24qu
IS 24qv
IS 24qw
IS 24qx
IS 24qy
IS 24qz
IS 24ra
IS 24rb
IS 24rc
IS 24rd
IS 24re
IS 24rf
IS 24rg
IS 24rh
IS 24ri
IS 24rj
IS 24rk
IS 24rl
IS 24rm
IS 24rn
IS 24ro
IS 24rp
IS 24rq
IS 24rr
IS 24rs
IS 24rt
IS 24ru
IS 24rv
IS 24rw
IS 24rx
IS 24ry
IS 24rz
IS 24sa
IS 24sb
IS 24sc
IS 24sd
IS 24se
IS 24sf
IS 24sg
IS 24sh
IS 24si
IS 24sj
IS 24sk
IS 24sl
IS 24sm
IS 24sn
IS 24so
IS 24sp
IS 24sq
IS 24sr
IS 24ss
IS 24st
IS 24su
IS 24sv
IS 24sw
IS 24sx
IS 24sy
IS 24sz
IS 24ta
IS 24tb
IS 24tc
IS 24td
IS 24te
IS 24tf
IS 24tg
IS 24th
IS 24ti
IS 24tj
IS 24tk
IS 24tl
IS 24tm
IS 24tn
IS 24to
IS 24tp
IS 24tq
IS 24tr
IS 24ts
IS 24tt
IS 24tu
IS 24tv
IS 24tw
IS 24tx
IS 24ty
IS 24tz
IS 24ua
IS 24ub
IS 24uc
IS 24ud
IS 24ue
IS 24uf
IS 24ug
IS 24uh
IS 24ui
IS 24uj
IS 24uk
IS 24ul
IS 24um
IS 24un
IS 24uo
IS 24up
IS 24uq
IS 24ur
IS 24us
IS 24ut
IS 24uu
IS 24uv
IS 24uw
IS 24ux
IS 24uy
IS 24uz
IS 24va
IS 24vb
IS 24vc
IS 24vd
IS 24ve
IS 24vf
IS 24vg
IS 24vh
IS 24vi
IS 24vj
IS 24vk
IS 24vl
IS 24vm
IS 24vn
IS 24vo
IS 24vp
IS 24vq
IS 24vr
IS 24vs
IS 24vt
IS 24vu
IS 24vv
IS 24vw
IS 24vx
IS 24vy
IS 24vz
IS 24wa
IS 24wb
IS 24wc
IS 24wd
IS 24we
IS 24wf
IS 24wg
IS 24wh
IS 24wi
IS 24wj
IS 24wk
IS 24wl
IS 24wm
IS 24wn
IS 24wo
IS 24wp
IS 24wq
IS 24wr
IS 24ws
IS 24wt
IS 24wu
IS 24wv
IS 24ww
IS 24wx
IS 24wy
IS 24wz
IS 24xa
IS 24xb
IS 24xc
IS 24xd
IS 24xe
IS 24xf
IS 24xg
IS 24xh
IS 24xi
IS 24xj
IS 24xk
IS 24xl
IS 24xm
IS 24xn
IS 24xo
IS 24xp
IS 24xq
IS 24xr
IS 24xs
IS 24xt
IS 24xu
IS 24xv
IS 24xw
IS 24xx
IS 24xy
IS 24xz
IS 24ya
IS 24yb
IS 24yc
IS 24yd
IS 24ye
IS 24yf
IS 24yg
IS 24yh
IS 24yi
IS 24yj
IS 24yk
IS 24yl
IS 24ym
IS 24yn
IS 24yo
IS 24yp
IS 24yq
IS 24yr
IS 24ys
IS 24yt
IS 24yu
IS 24yv
IS 24yw
IS 24yx
IS 24yy
IS 24yz
IS 24za
IS 24zb
IS 24zc
IS 24zd
IS 24ze
IS 24zf
IS 24zg
IS 24zh
IS 24zi
IS 24zj
IS 24zk
IS 24zl
IS 24zm
IS 24zn
IS 24zo
IS 24zp
IS 24zq
IS 24zr
IS 24zs
IS 24zt
IS 24zu
IS 24zv
IS 24zw
IS 24zx
IS 24zy
IS 24zz
IS 24aaa
IS 24aab
IS 24aac
IS 24aad
IS 24aae
IS 24aaf
IS 24aag
IS 24aah
IS 24aai
IS 24aaj
IS 24aak
IS 24aal
IS 24aam
IS 24aan
IS 24aao
IS 24aap
IS 24aaq
IS 24aar
IS 24aas
IS 24aat
IS 24aau
IS 24aav
IS 24aaw
IS 24aax
IS 24aay
IS 24aaz
IS 24aba
IS 24abb
IS 24abc
IS 24abd
IS 24abe
IS 24abf
IS 24abg
IS 24abh
IS 24abi
IS 24abj
IS 24abk
IS 24abl
IS 24abm
IS 24abn
IS 24abo
IS 24abp
IS 24abq
IS 24abr
IS 24abs
IS 24abt
IS 24abu
IS 24abv
IS 24abw
IS 24abx
IS 24aby
IS 24abz
IS 24aca
IS 24acb
IS 24acc
IS 24acd
IS 24ace
IS 24acf
IS 24acg
IS 24ach
IS 24aci
IS 24acj
IS 24ack
IS 24acl
IS 24acm
IS 24acn
IS 24aco
IS 24acp
IS 24acq
IS 24acr
IS 24acs
IS 24act
IS 24acu
IS 24acv
IS 24acw
IS 24acx
IS 24acy
IS 24acz
IS 24ada
IS 24adb
IS 24adc
IS 24add
IS 24ade
IS 24adf
IS 24adg
IS 24adh
IS 24adi
IS 24adj
IS 24adk
IS 24adl
IS 24adm
IS 24adn
IS 24ado
IS 24adp
IS 24adq
IS 24adr
IS 24ads
IS 24adt
IS 24adu
IS 24adv
IS 24adw
IS 24adx
IS 24ady
IS 24adz
IS 24aea
IS 24aeb
IS 24aec
IS 24aed
IS 24aee
IS 24aef
IS 24aeg
IS 24aeh
IS 24aei
IS 24aej
IS 24aek
IS 24ael
IS 24aem
IS 24aen
IS 24aeo
IS 24aep
IS 24aeq
IS 24aer
IS 24aes
IS 24aet
IS 24aeu
IS 24aev
IS 24aew
IS 24aex
IS 24aey
IS 24aez
IS 24afa
IS 24afb
IS 24afc
IS 24afd
IS 24afe
IS 24aff
IS 24afg
IS 24afh
IS 24afi
IS 24afj
IS 24afk
IS 24afl
IS 24afm
IS 24afn
IS 24afo
IS 24afp
IS 24afq
IS 24afr
IS 24afs
IS 24aft
IS 24afu
IS 24afv
IS 24afw
IS 24afx
IS 24afy
IS 24afz
IS 24aga
IS 24agb
IS 24agc
IS 24agd
IS 24age
IS 24agf
IS 24agg
IS 24agh
IS 24agi
IS 24agj
IS 24agk
IS 24agl
IS 24agm
IS 24agn
IS 24ago
IS 24agp
IS 24agq
IS 24agr
IS 24ags
IS 24agt
IS 24agu
IS 24agv
IS 24agw
IS 24agx
IS 24agy
IS 24agz
IS 24aha
IS 24ahb
IS 24ahc
IS 24ahd
IS 24ahe
IS 24ahf
IS 24ahg
IS 24ahh
IS 24ahi
IS 24ahj
IS 24ahk
IS 24ahl
IS 24ahm
IS 24ahn
IS 24aho
IS 24ahp
IS 24ahq
IS 24ahr
IS 24ahs
IS 24aht
IS 24ahu
IS 24ahv
IS 24ahw
IS 24ahx
IS 24ahy
IS 24ahz
IS 24aia
IS 24aib
IS 24aic
IS 24aid
IS 24aie
IS 24aif
IS 24aig
IS 24aih
IS 24aii
IS 24aij
IS 24aik
IS 24ail
IS 24aim
IS 24ain
IS 24aio
IS 24aip
IS 24aiq
IS 24air
IS 24ais
IS 24ait
IS 24aiu
IS 24aiv
IS 24aiw
IS 24aix
IS 24aiy
IS 24aiz
IS 24aja
IS 24ajb
IS 24ajc
IS 24ajd
IS 24aje
IS 24ajf
IS 24ajg
IS 24ajh
IS 24aji
IS 24ajj
IS 24ajk
IS 24ajl
IS 24ajm
IS 24ajn
IS 24ajo
IS 24ajp
IS 24ajq
IS 24ajr
IS 24ajs
IS 24ajt
IS 24aju
IS 24ajv
IS 24ajw
IS 24ajx
IS 24ajy
IS 24ajz
IS 24aka
IS 24akb
IS 24akc
IS 24akd
IS 24ake
IS 24akf
IS 24akg
IS 24akh
IS 24aki
IS 24akj
IS 24akk
IS 24akl
IS 24akm
IS 24akn
IS 24ako
IS 24akp
IS 24akq
IS 24akr
IS 24aks
IS 24akt
IS 24aku
IS 24akv
IS 24akw
IS 24akx
IS 24aky
IS 24akz
IS 24ala
IS 24alb
IS 24alc
IS 24ald
IS 24ale
IS 24alf
IS 24alg
IS 24alh
IS 24ali
IS 24alj
IS 24alk
IS 24all
IS 24alm
IS 24aln
IS 24alo
IS 24alp
IS 24alq
IS 24alr
IS 24als
IS 24alt
IS 24alu
IS 24alv
IS 24alw
IS 24alx
IS 24aly
IS 24alz
IS 24ama
IS 24amb
IS 24amc
IS 24amd
IS 24ame
IS 24amf
IS 24amg
IS 24amh
IS 24ami
IS 24amj
IS 24amk
IS 24aml
IS 24amm
IS 24amn
IS 24amo
IS 24amp
IS 24amq
IS 24amr
IS 24ams
IS 24amt
IS 24amu
IS 24amv
IS 24amw
IS 24amx
IS 24amy
IS 24amz
IS 24ana
IS 24anb
IS 24anc
IS 24and
IS 24ane
IS 24anf
IS 24ang
IS 24anh
IS 24ani
IS 24anj
IS 24ank
IS 24anl
IS 24anm
IS 24ann
IS 24ano
IS 24anp
IS 24anq
IS 24anr
IS 24ans
IS 24ant
IS 24anu
IS 24anv
IS 24anw
IS 24anx
IS 24any
IS 24anz
IS 24aoa
IS 24aob
IS 24aoc
IS 24aod
IS 24aoe
IS 24aof
IS 24aog
IS 24aoh
IS 24aoi
IS 24aoj
IS 24aok
IS 24aol
IS 24aom
IS 24aon
IS 24aoo
IS 24aop
IS 24aoq
IS 24aor
IS 24aos
IS 24aot
IS 24aou
IS 24aov
IS 24aow
IS 24aox
IS 24aoy
IS 24aoz
IS 24apa
IS 24apb
IS 24apc
IS 24apd
IS 24ape
IS 24apf
IS 24apg
IS 24aph
IS 24api
IS 24apj
IS 24apk
IS 24apl
IS 24apm
IS 24apn
IS 24apo
IS 24app
IS 24apq
IS 24apr
IS 24aps
IS 24apt
IS 24apu
IS 24apv
IS 24apw
IS 24apx
IS 24apy
IS 24apz
IS 24aqa
IS 24aqb
IS 24aqc
IS 24aqd
IS 24aqe
IS 24aqf
IS 24aqg
IS 24aqh
IS 24aqi
IS 24aqj
IS 24aqk
IS 24aql
IS 24aqm
IS 24aqn
IS 24aqo
IS 24aqp
IS 24aqq
IS 24aqr
IS 24aqs
IS 24aqt
IS 24aqu
IS 24aqv
IS 24aqw
IS 24aqx
IS 24aqy
IS 24aqz
IS 24ara
IS 24arb
IS 24arc
IS 24ard
IS 24are
IS 24arf
IS 24arg
IS 24arh
IS 24ari
IS 24arj
IS 24ark
IS 24arl
IS 24arm
IS 24arn
IS 24aro
IS 24arp
IS 24arq
IS 24arr
IS 24ars
IS 24art
IS 24aru
IS 24arv
IS 24arw
IS 24arx
IS 24ary
IS 24arz
IS 24asa
IS 24asb
IS 24asc
IS 24asd
IS 24ase
IS 24asf
IS 24asg
IS 24ash
IS 24asi
IS 24asj
IS 24ask
IS 24asl
IS 24asm
IS 24asn
IS 24aso
IS 24asp
IS 24asq
IS 24asr
IS 24ass
IS 24ast
IS 24asu
IS 24asv
IS 24asw
IS 24asx
IS 24asy
IS 24asz
IS 24ata
IS 24atb
IS 24atc
IS 24atd
IS 24ate
IS 24atf
IS 24atg
IS 24ath
IS 24ati
IS 24atj
IS 24atk
IS 24atl
IS 24atm
IS 24atn
IS 24ato
IS 24atp
IS 24atq
IS 24atr
IS 24ats
IS 24att
IS 24atu
IS 24atv
IS 24atw
IS 24atx
IS 24aty
IS 24atz
IS 24aua
IS 24aub
IS 24auc
IS 24aud
IS 24aue
IS 24auf
IS 24aug
IS 24auh
IS 24aui
IS 24auj
IS 24auk
IS 24aul
IS 24aum
IS 24aun
IS 24auo
IS 24aup
IS 24auq
IS 24aur
IS 24aus
IS 24aut
IS 24auu
IS 24auv
IS 24auw
IS 24aux
IS 24auy
IS 24auz
IS 24ava
IS 24avb
IS 24avc
IS 24avd
IS 24ave
IS 24avf
IS 24avg
IS 24avh
IS 24avi
IS 24avj
IS 24avk
IS 24avl
IS 24avm
IS 24avn
IS 24avo
IS 24avp
IS 24avq
IS 24avr
IS 24avs
IS 24avt
IS 24avu
IS 24avv
IS 24avw
IS 24avx
IS 24avy
IS 24avz
IS 24awa
IS 24awb
IS 24awc
IS 24awd
IS 24awe
IS 24awf
IS 24awg
IS 24awh
IS 24awi
IS 24awj
IS 24awk
IS 24awl
IS 24awm
IS 24awn
IS 24awo
IS 24awp
IS 24awq
IS 24awr
IS 24aws
IS 24awt
IS 24awu
IS 24awv
IS 24aww
IS 24awx
IS 24awy
IS 24awz
IS 24axa
IS 24axb
IS 24axc
IS 24axd
IS 24axe
IS 24axf
IS 24axg
IS 24axh
IS 24axi
IS 24axj
IS 24axk
IS 24axl
IS 24axm
IS 24axn
IS 24axo
IS 24axp
IS 24axq
IS 24axr
IS 24axs
IS 24axt
IS 24axu
IS 24axv
IS 24axw
IS 24axx
IS 24axy
IS 24axz
IS 24aya
IS 24ayb
IS 24ayc
IS 24ayd
IS 24aye
IS 24ayf
IS 24ayg
IS 24ayh
IS 24ayi
IS 24ayj
IS 24ayk
IS 24ayl
IS 24aym
IS 24ayn
IS 24ayo
IS 24ayp
IS 24ayq
IS 24ayr
IS 24ays
IS 24ayt
IS 24ayu
IS 24ayv
IS 24ayw
IS 24ayx
IS 24ayy
IS 24ayz
IS 24aza
IS 24azb
IS 24azc
IS 24azd
IS 24aze
IS 24azf
IS 24azg
IS 24azh
IS 24azi
IS 24azj
IS 24azk
IS 24azl
IS 24azm
IS 24azn
IS 24azo
IS 24azp
IS 24azq
IS 24azr
IS 24azs
IS 24azt
IS 24azu
IS 24azv
IS 24azw
IS 24azx
IS 24azy
IS 24azz
IS 24baa
IS 24bab
IS 24bac
IS 24bad
IS 24bae
IS 24baf
IS 24bag
IS 24bah
IS 24bai
IS 24baj
IS 24bak
IS 24bal
IS 24bam
IS 24ban
IS 24bao
IS 24bap
IS 24baq
IS 24bar
IS 24bas
IS 24bat
IS 24bau
IS 24bav
IS 24baw
IS 24bax
IS 24bay
IS 24baz
IS 24bba
IS 24bbb
IS 24bbc
IS 24bbd
IS 24bbe
IS 24bbf
IS 24bbg
IS 24bbh
IS 24bbi
IS 24bbj
IS 24bbk
IS 24bbl
IS 24bbm
IS 24bbn
IS 24bbo
IS 24bbp
IS 24bbq
IS 24bbr
IS 24bbs
IS 24bbt
IS 24bbu
IS 24bbv
IS 24bbw
IS 24bbx
IS 24bby
IS 24bbz
IS 24bca
IS 24bcb
IS 24bcc
IS 24bcd
IS 24bce
IS 24bcf
IS 24bcg
IS 24bch
IS 24bci
IS 24bcj
IS 24bck
IS 24bcl
IS 24bcm
IS 24bcn
IS 24bco
IS 24bcp
IS 24bcq
IS 24bcr
IS 24bcs
IS 24bct
IS 24bcu
IS 24bcv
IS 24bcw
IS 24bcx
IS 24bcy
IS 24bcz
IS 24bda
IS 24bdb
IS 24bdc
IS 24bdd
IS 24bde
IS 24bdf
IS 24bdg
IS 24bdh
IS 24bdi
IS 24bdj
IS 24bdk
IS 24bdl
IS 24bdm
IS 24bdn
IS 24bdo
IS 24bdp
IS 24bdq
IS 24bdr
IS 24bds
IS 24bdt
IS 24bdu
IS 24bdv
IS 24bdw
IS 24bdx
IS 24bdy
IS 24bdz
IS 24bea
IS 24beb
IS 24bec
IS 24bed
IS 24bee
IS 24bef
IS 24beg
IS 24beh
IS 24bei
IS 24bej
IS 24bek
IS 24bel
IS 24bem
IS 24ben
IS 24beo
IS 24bep
IS 24beq
IS 24ber
IS 24bes
IS 24bet
IS 24beu
IS 24bev
IS 24bew
IS 24bex
IS 24bey
IS 24bez
IS 24bfa
IS 24bfb
IS 24bfc
IS 24bfd
IS 24bfe
IS 24bff
IS 24bfg
IS 24bfh
IS 24bfi
IS 24bfj
IS 24bfk
IS 24bfl
IS 24bfm
IS 24bfn
IS 24bfo
IS 24bfp
IS 24bfq
IS 24bfr
IS 24bfs
IS 24bft
IS 24bfu
IS 24bfv
IS 24bfw
IS 24bfx
IS 24bfy
IS 24bfz
IS 24bga
IS 24bgb
IS 24bgc
IS 24bgd
IS 24bge
IS 24bgf
IS 24bgg
IS 24bgh
IS 24bgi
IS 24bgj
IS 24bgk
IS 24bgl
IS 24bgm
IS 24bgn
IS 24bgo
IS 24bgp
IS 24bgq
IS 24bgr
IS 24bgs
IS 24bgt
IS 24bgu
IS 24bgv
IS 24bgw
IS 24bgx
IS 24bgy
IS 24bgz
IS 24bha
IS 24bhb
IS 24bhc
IS 24bhd
IS 24bhe
IS 24bhf
IS 24bhg
IS 24bhh
IS 24bhi
IS 24bhj
IS 24bhk
IS 24bhl
IS 24bhm
IS 24bhn
IS 24bho
IS 24bhp
IS 24bhq
IS 24bhr
IS 24bhs
IS 24bht
IS 24bhu
IS 24bhv
IS 24bhw
IS 24bhx
IS 24bhy
IS 24bhz
IS 24bia
IS 24bib
IS 24bic
IS 24bid
IS 24bie
IS 24bif
IS 24big
IS 24bih
IS 24bii
IS 24bij
IS 24bik
IS 24bil
IS 24bim
IS 24bin
IS 24bio
IS 24bip
IS 24biq
IS 24bir
IS 24bis
IS 24bit
IS 24biu
IS 24biv
IS 24biw
IS 24bix
IS 24biy
IS 24biz
IS 24bja
IS 24bjb
IS 24bjc
IS 24bjd
IS 24bje
IS 24bjf
IS 24bjg
IS 24bjh
IS 24bji
IS 24bjj
IS 24bjk
IS 24bjl
IS 24bjm
IS 24bjn
IS 24bjo
IS 24bjp
IS 24bjq
IS 24bjr
IS 24bjs
IS 24bjt
IS 24bju
IS 24bjv
IS 24bjw
IS 24bjx
IS 24bjy
IS 24bjz
IS 24bka
IS 24bkb
IS 24bkc
IS 24bkd
IS 24bke
IS 24bkf
IS 24bkg
IS 24bkh
IS 24bki
IS 24bkj
IS 24bkk
IS 24bkl
IS 24bkm
IS 24bkn
IS 24bko
IS 24bkp
IS 24bkq
IS 24bkr
IS 24bks
IS 24bkt
IS 24bku
IS 24bkv
IS 24bkw
IS 24bkx
IS 24bky
IS 24bkz
IS 24bla
IS 24blb
IS 24blc
IS 24bld
IS 24ble
IS 24blf
IS 24blg
IS 24blh
IS 24bli
IS 24blj
IS 24blk
IS 24bll
IS 24blm
IS 24bln
IS 24blo
IS 24blp
IS 24blq
IS 24blr
IS 24bls
IS 24blt
IS 24blu
IS 24blv
IS 24blw
IS 24blx
IS 24bly
IS 24blz
IS 24bma
IS 24bmb
IS 24bmc
IS 24bmd
IS 24bme
IS 24bmf
IS 24bmg
IS 24bmh
IS 24bmi
IS 24bmj
IS 24bmk
IS 24bml
IS 24bmm
IS 24bmn
IS 24bmo
IS 24bmp
IS 24bmq
IS 24bmr
IS 24bms
IS 24bmt
IS 24bmu
IS 24bmv
IS 24bmw
IS 24bmx
IS 24bmy
IS 24bmz
IS 24bna
IS 24bnb
IS 24bnc
IS 24bnd
IS 24bne
IS 24bnf
IS 24bng
IS 24bnh
IS 24bni
IS 24bnj
IS 24bnk
IS 24bnl
IS 24bnm
IS 24bnn
IS 24bno
IS 24bnp
IS 24bnq
IS 24bnr
IS 24bns
IS 24bnt
IS 24bnu
IS 24bnv
IS 24bnw
IS 24bnx
IS 24bny
IS 24bnz
IS 24boa
IS 24bob
IS 24boc
IS 24bod
IS 24boe
IS 24bof
IS 24bog
IS 24boh
IS 24boi
IS 24boj
IS 24bok
IS 24bol
IS 24bom
IS 24bon
IS 24boo
IS 24bop
IS 24boq
IS 24bor
IS 24bos
IS 24bot
IS 24bou
IS 24bov
IS 24bow
IS 24box
IS 24boy
IS 24boz
IS 24bpa
IS 24bpb
IS 24bpc
IS 24bpd
IS 24bpe
IS 24bpf
IS 24bpg
IS 24bph
IS 24bpi
IS 24bpj
IS 24bpk
IS 24bpl
IS 24bpm
IS 24bpn
IS 24bpo
IS 24bpp
IS 24bpq
IS 24bpr
IS 24bps
IS 24bpt
IS 24bpu
IS 24bpv
IS 24bpw
IS 24bpx
IS 24bpy
IS 24bpz
IS 24bqa
IS 24bqb
IS 24bqc
IS 24bqd
IS 24bqe
IS 24bqf
IS 24bqg
IS 24bqh
IS 24bqi
IS 24bqj
IS 24bqk
IS 24bql
IS 24bqm
IS 24bqn
IS 24bqo
IS 24bqp
IS 24bqq
IS 24bqr
IS 24bqs
IS 24bqt
IS 24bqu
IS 24bqv
IS 24bqw
IS 24bqx
IS 24bqy
IS 24bqz
IS 24bra
IS 24brb
IS 24brc
IS 24brd
IS 24bre
IS 24brf
IS 24brg
IS 24brh
IS 24bri
IS 24brj
IS 24brk
IS 24brl
IS 24brm
IS 24brn
IS 24bro
IS 24brp
IS 24brq
IS 24brr
IS 24brs
IS 24brt
IS 24bru
IS 24brv
IS 24brw
IS 24brx
IS 24bry
IS 24brz
IS 24bsa
IS 24bsb
IS 24bsc
IS 24bsd
IS 24bse
IS 24bsf
IS 24bsg
IS 24bsh
IS 24bsi
IS 24bsj
IS 24bsk
IS 24bsl
IS 24bsm
IS 24bsn
IS 24bso
IS 24bsp
IS 24bsq
IS 24bsr
IS 24bss
IS 24bst
IS 24bsu
IS 24bsv
IS 24bsw
IS 24bsx
IS 24bsy
IS 24bsz
IS 24bta
IS 24btb
IS 24btc
IS 24btd
IS 24bte
IS 24btf
IS 24btg
IS 24bth
IS 24bti
IS 24btj
IS 24btk
IS 24btl
IS 24btm
IS 24btn
IS 24bto
IS 24btp
IS 24btq
IS 24btr
IS 24bts
IS 24btt
IS 24btu
IS 24btv
IS 24btw
IS 24btx
IS 24bty
IS 24btz
IS 24bua
IS 24bub
IS 24buc
IS 24bud
IS 24bue
IS 24buf
IS 24bug
IS 24buh
IS 24bui
IS 24buj
IS 24buk
IS 24bul
IS 24bum
IS 24bun
IS 24buo
IS 24bup
IS 24buq
IS 24bur
IS 24bus
IS 24but
IS 24buu
IS 24buv
IS 24buw
IS 24bux
IS 24buy
IS 24buz
IS 24bva
IS 24bvb
IS 24bvc
IS 24bvd
IS 24bve
IS 24bvf
IS 24bvg
IS 24bvh
IS 24bvi
IS 24bvj
IS 24bvk
IS 24bvl
IS 24bvm
IS 24bvn
IS 24bvo
IS 24bvp
IS 24bvq
IS 24bvr
IS 24bvs
IS 24bvt
IS 24bvu
IS 24bvv
IS 24bvw
IS 24bvx
IS 24bvy
IS 24bvz
IS 24bwa
IS 24bwb
IS 24bwc
IS 24bwd
IS 24bwe
IS 24bwf
IS 24bwg
IS 24bwh
IS 24bwi
IS 24bwj
IS 24bwk
IS 24bwl
IS 24bwm
IS 24bwn
IS 24bwo
IS 24bwp
IS 24bwq
IS 24bwr
IS 24bws
IS 24bwt
IS 24bwu
IS 24bwv
IS 24bww
IS 24bwx
IS 24bwy
IS 24bwz
IS 24bxa
IS 24bxb
IS 24bxc
IS 24bxd
IS 24bxe
IS 24bxf
IS 24bxg
IS 24bxh
IS 24bxi
IS 24bxj
IS 24bxk
IS 24bxl
IS 24bxm
IS 24bxn
IS 24bxo
IS 24bxp
IS 24bxq
IS 24bxr
IS 24bxs
IS 24bxt
IS 24bxu
IS 24bxv
IS 24bxw
IS 24bxx
IS 24bxy
IS 24bxz
IS 24bya
IS 24byb
IS 24byc
IS 24byd
IS 24bye
IS 24byf
IS 24byg
IS 24byh
IS 24byi
IS 24byj
IS 24byk
IS 24byl
IS 24bym
IS 24byn
IS 24byo
IS 24byp
IS 24byq
IS 24byr
IS 24bys
IS 24byt
IS 24byu
IS 24byv
IS 24byw
IS 24byx
IS 24byy
IS 24byz
IS 24bza
IS 24bzb
IS 24bzc
IS 24bzd
IS 24bze
IS 24bzf
IS 24bzg
IS 24bzh
IS 24bzi
IS 24bzj
IS 24bzk
IS 24bzl
IS 24bzm
IS 24bzn
IS 24bzo
IS 24bzp
IS 24bzq
IS 24bzr
IS 24bzs
IS 24bzt
IS 24bzu
IS 24bzv
IS 24bzw
IS 24bzx
IS 24bzy
IS 24bzz
IS 24caa
IS 24cab
IS 24cac
IS 24cad
IS 24cae
IS 24caf
IS 24cag
IS 24cah
IS 24cai
IS 24caj
IS 24cak
IS 24cal
IS 24cam
IS 24can
IS 24cao
IS 24cap
IS 24caq
IS 24car
IS 24cas
IS 24cat
IS 24cau
IS 24cav
IS 24caw
IS 24cax
IS 24cay
IS 24caz
IS 24cba
IS 24cbb
IS 24cbc
IS 24cbd
IS 24cbe
IS 24cbf
IS 24cbg
IS 24cbh
IS 24cbi
IS 24cbj
IS 24cbk
IS 24cbl
IS 24cbm
IS 24cbn
IS 24cbo
IS 24cbp
IS 24cbq
IS 24cbr
IS 24cbs
IS 24cbt
IS 24cbu
IS 24cbv
IS 24cbw
IS 24cbx
IS 24cby
IS 24cbz
IS 24cca
IS 24ccb
IS 24ccc
IS 24ccd
IS 24cce
IS 24ccf
IS 24ccg
IS 24cch
IS 24cci
IS 24ccj
IS 24cck
IS 24ccl
IS 24ccm
IS 24ccn
IS 24cco
IS 24ccp
IS 24ccq
IS 24ccr
IS 24ccs
IS 24cct
IS 24ccu
IS 24ccv
IS 24ccw
IS 24ccx
IS 24ccy
IS 24ccz
IS 24cda
IS 24cdb
IS 24cdc
IS 24cdd
IS 24cde
IS 24cdf
IS 24cdg
IS 24cdh
IS 24cdi
IS 24cdj
IS 24cdk
IS 24cdl
IS 24cdm
IS 24cdn
IS 24cdo
IS 24cdp
IS 24cdq
IS 24cdr
IS 24cds
IS 24cdt
IS 24cdu
IS 24cdv
IS 24cdw
IS 24cdx
IS 24cdy
IS 24cdz
IS 24cea
IS 24ceb
IS 24cec
IS 24ced
IS 24cee
IS 24cef
IS 24ceg
IS 24ceh
IS 24cei
IS 24cej
IS 24cek
IS 24cel
IS 24cem
IS 24cen
IS 24ceo
IS 24cep
IS 24ceq
IS 24cer
IS 24ces
IS 24cet
IS 24ceu
IS 24cev
IS 24cew
IS 24cex
IS 24cey
IS 24cez
IS 24cfa
IS 24cfb
IS 24cfc
IS 24cfd
IS 24cfe
IS 24cff
IS 24cfg
IS 24cfh
IS 24cfi
IS 24cfj
IS 24cfk
IS 24cfl
IS 24cfm
IS 24cfn
IS 24cfo
IS 24cfp
IS 24cfq
IS 24cfr
IS 24cfs
IS 24cft
IS 24cfu
IS 24cf

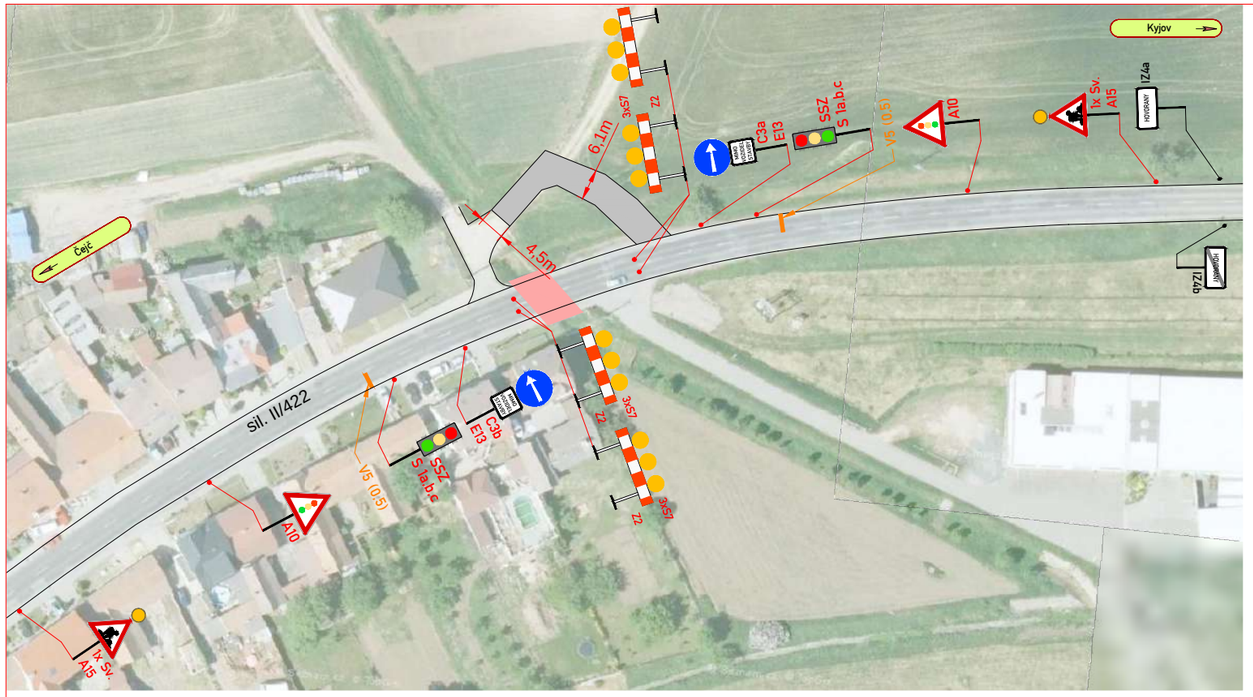

LEGENDA:

A15 PŘECHODNÉ DOPRAVNÍ ZNAČENÍ

B4 STÁLÉ DOPRAVNÍ ZNAČENÍ

PRACOVNÍ MÍSTO

POZNÁMKA

1) Umístění přechodného DZ dle TP č.66
(Zásady pro označování pracovních míst na pozemních komunikacích).

2) Stávající DZ v rozporu se značením bude zakryto.

PŘEHLEDOVÁ MAPA:

DOTČENÉ ORGÁNY STÁTNÍ SPRÁVY:	ÚČASTNÍCI ŘÍZENÍ:

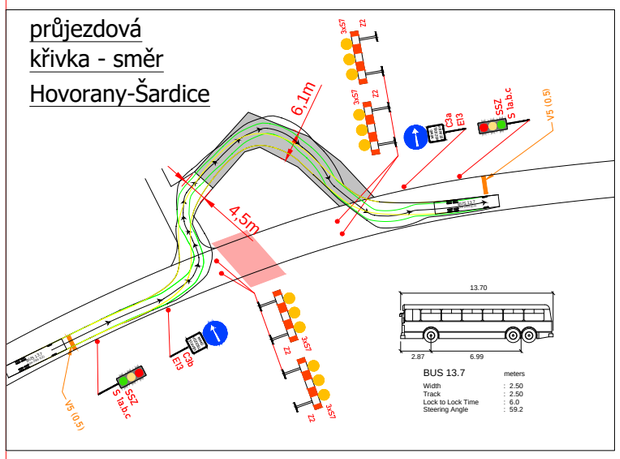

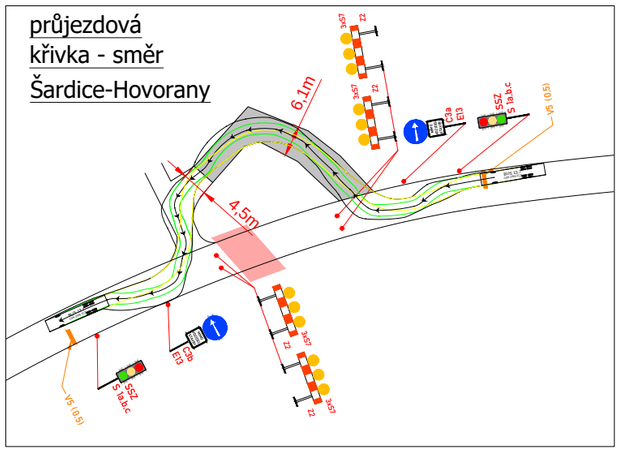

ZNAKOM s.r.o. – ZENGROVA 2694/4, 615 00 BRNO, TEL. 602 593 383, ZNAKOM@ZNAKOM.CZ, (PRACOVIŠTĚ: RYBNIČEK 12, 602 00 BRNO)			
Navrhl/vypracoval: David SKALICKÝ podpis:	Zodpovědný projektant: David SKALICKÝ podpis:	Ředitel: Radek SUCHOMEL	Zhotovitel: ZNAKOM ZNAKOM s.r.o., ZENGROVA 2694/4, 615 00 BRNO
Technická kontrola: Petr OŠMERA podpis:	Hlavní inženýr projektu: Petr OŠMERA podpis:		

Kraj:	JIHOMORAVSKÝ	Čís. zakázky:	20Z00827
Okres:	HODONÍN	Čís. revize:	00
Objednatel:	SPRÁVA A ÚDRŽBA SILNIC JIHOMORAVSKÉHO KRAJE, p.o.k.	Datum:	06/2020
Akce:	II/422 SVATOBOŘICE-MISTŘÍN - KŘIŽ. S II/380	Formát:	297x420
		Měřítko:	–
Objekt:	DOPRAVNĚ INŽENÝRSKÁ OPATŘENÍ	Stupeň: RDS	Souprava:
Příloha:	SITUACE - MOST č. 422-025	Čís. přílohy: 4.1	

VZOROVÉ DETAILY POSUVNÉHO PRACOVNÍHO MÍSTA V OBCI

PRAVÁ STRANA

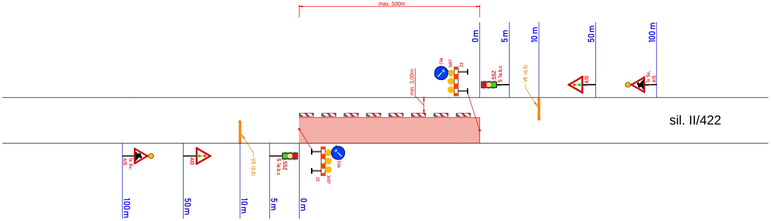
max. 500m
0 m
5 m
10 m
50 m
100 m
C4a
3xS7
Z2
min. 3,00m
SSZ
S 1a,b,c
V5 (0,5)
A10
1x Sv.
A15
sil. II/422
V5 (0,5)
SSZ
S 1a,b,c
C4b
Z2
3xS7
A10
1x Sv.
A15
100 m
50 m
10 m
5 m
0 m

LEVÁ STRANA

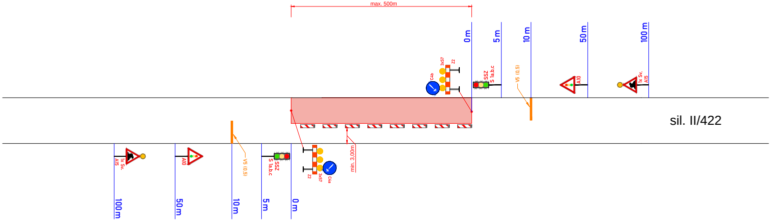
max. 500m
0 m
5 m
10 m
50 m
100 m
C4b
3xS7
Z2
SSZ
S 1a,b,c
V5 (0,5)
A10
1x Sv.
A15
sil. II/422
min. 3,00m
V5 (0,5)
SSZ
S 1a,b,c
Z2
3xS7
C4a
A10
1x Sv.
A15
100 m
50 m
10 m
5 m
0 m

PRAVÁ STRANA V MÍSTĚ KŘÍŽENÍ

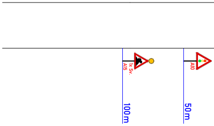
1x Sv.
A15
A10
100 m
50 m

LEVÁ STRANA V MÍSTĚ KŘÍŽENÍ S

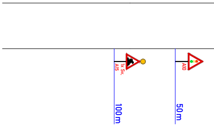
1x Sv.
A15
A10
100 m
50 m

S MÍSTNÍ KOMUNIKACÍ

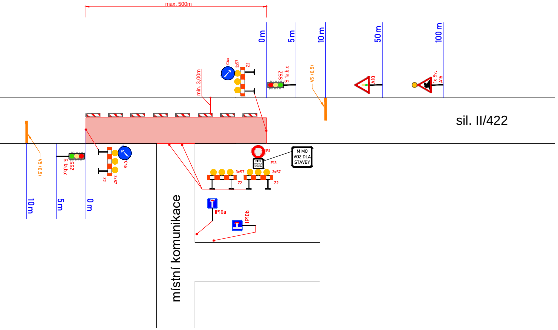
max. 500m
0 m
5 m
10 m
50 m
100 m
min. 3,00m
C4a
3xS7
Z2
SSZ
S 1a,b,c
V5 (0,5)
A10
1x Sv.
A15
sil. II/422
10 m
5 m
0 m
C4b
B1
E13
MIMO VOZIDLA STAVBY
IP10a
IP10b
místní komunikace

MÍSTNÍ KOMUNIKACÍ

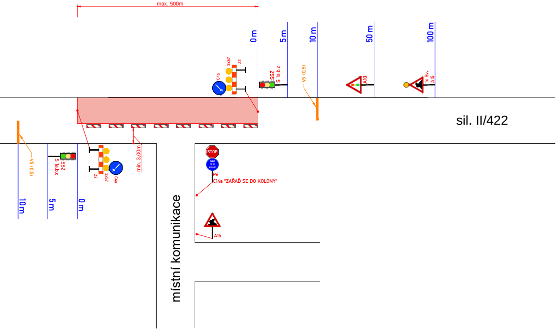
max. 500m
0 m
5 m
10 m
50 m
100 m
3xS7
Z2
C4b
SSZ
S 1a,b,c
V5 (0,5)
A10
1x Sv.
A15
sil. II/422
10 m
5 m
0 m
min. 3,00m
C4a
STOP
P6
C14a "ZAŘAĎ SE DO KOLONY"
A15
místní komunikace

VZOROVÉ DETAILY

PRAVÁ STRANA

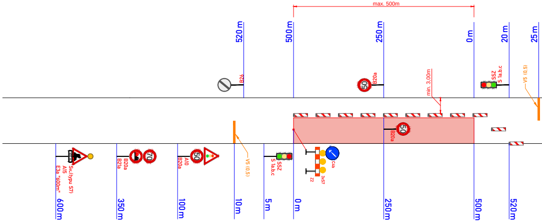
max. 500m
520 m
500 m
250 m
0 m
20 m
25 m
B26
50
B20a
min. 3,00m
SSZ
S 1a,b,c
V5 (0,5)
Sv.(typu S7)
A15
E3a "600m"
B20a
B21a
70
A10
B20a
C4b
Z2
3xS7
600 m
350 m
100 m
10 m
5 m
0 m
250 m
500 m
520 m

LEVÁ STRANA

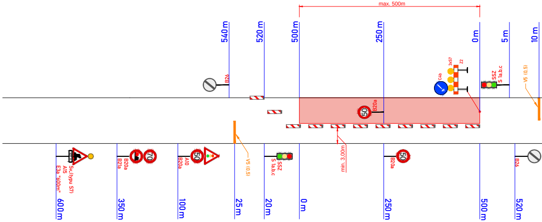
max. 500m
540 m
520 m
500 m
250 m
0 m
5 m
10 m
B26
50
B20a
3xS7
Z2
C4b
SSZ
S 1a,b,c
V5 (0,5)
Sv.(typu S7)
A15
E3a "600m"
B20a
B21a
70
A10
B20a
min. 3,00m
600 m
350 m
100 m
25 m
20 m
0 m
250 m
500 m
520 m

POSUVNÉHO PRACOVNÍHO MÍSTA MIMO OBEC

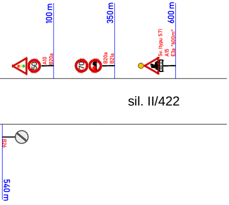

100 m
350 m
600 m
A10
B20a
B20a
B21a
Sv. (typu S7)
A15
E3a "600m"
sil. II/422
B26
540 m

PRAVÁ STRANA 1. ČÁST V MÍSTĚ KŘÍŽENÍ S ÚČELOVOU KOMUNIKACÍ

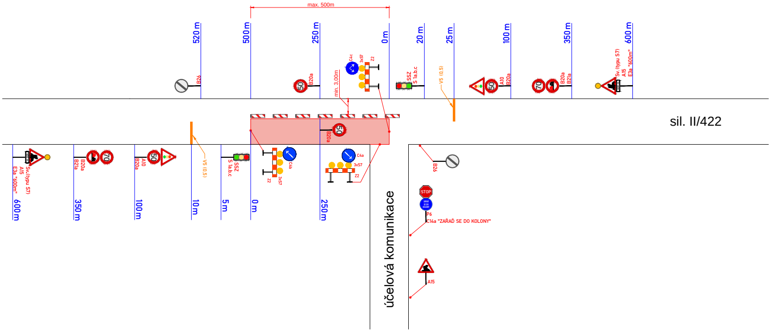

max. 500m
520 m
500 m
250 m
0 m
20 m
25 m
100 m
350 m
600 m
B26
B20a
min. 3,00m
C4c
3xS7
Z2
SSZ
S 1a,b,c
V5 (0,5)
A10
B20a
B20a
B21a
Sv. (typu S7)
A15
E3a "600m"
sil. II/422
B20a
Sv.(typu S7)
A15
E3a "600m"
B20a
B21a
B20a
A10
V5 (0,5)
SSZ
S 1a,b,c
C4b
Z2
3xS7
C4a
3xS7
Z2
600 m
350 m
100 m
10 m
5 m
0 m
250 m
B26
STOP
P6
C14a "ZAŘAĎ SE DO KOLONY"
A15
účelová komunikace

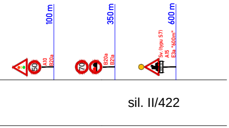

100 m
350 m
600 m
A10
B20a
B20a
B21a
Sv. (typu S7)
A15
E3a "600m"
sil. II/422

PRAVÁ STRANA 2. ČÁST V MÍSTĚ KŘÍŽENÍ S ÚČELOVOU KOMUNIKACÍ

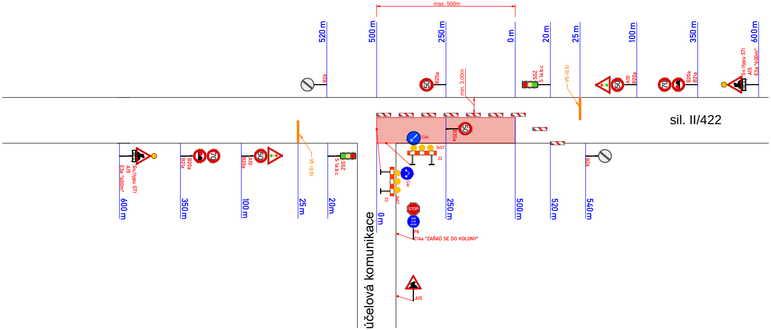

max. 500m
520 m
500 m
250 m
0 m
20 m
25 m
100 m
350 m
600 m
B26
B20a
min. 3,00m
SSZ
S 1a,b,c
V5 (0,5)
A10
B20a
B20a
B21a
Sv.(typu S7)
A15
E3a "600m"
sil. II/422
B20a
C4b
3xS7
Z2
Sv.(typu S7)
A15
E3a "600m"
B20a
B21a
A10
B20a
V5 (0,5)
SSZ
S 1a,b,c
600 m
350 m
100 m
25 m
20 m
0 m
250 m
500 m
520 m
540 m
B26
C4c
Z2
3xS7
STOP
P6
C14a "ZAŘAĎ SE DO KOLONY"
A15
účelová komunikace

LEVÁ STRANA V MÍSTĚ KŘÍŽENÍ S ÚČELOVOU KOMUNIKACÍ

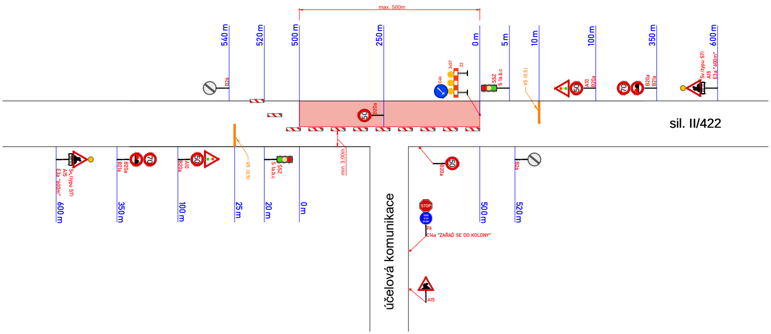
max. 500m
540 m
520 m
500 m
250 m
0 m
5 m
10 m
100 m
350 m
600 m
B26
C4b
3xS7
Z2
SSZ
S 1a,b,c
V5 (0,5)
A10
B20a
B21a
Sv.(typu S7)
A15
E3a "600m"
B20a
sil. II/422
min. 3,00m
600 m
350 m
100 m
25 m
20 m
0 m
500 m
520 m
B26
B20a
STOP
P6
C14a "ZAŘAĎ SE DO KOLONY"
A15
účelová komunikace

Detail 8

PRACOVNÍ MÍSTO NA MOSTĚ č.422-022 V OBCI ŠARDICE + EXTRAVILÁN ŠARDICE - MISTŘÍN

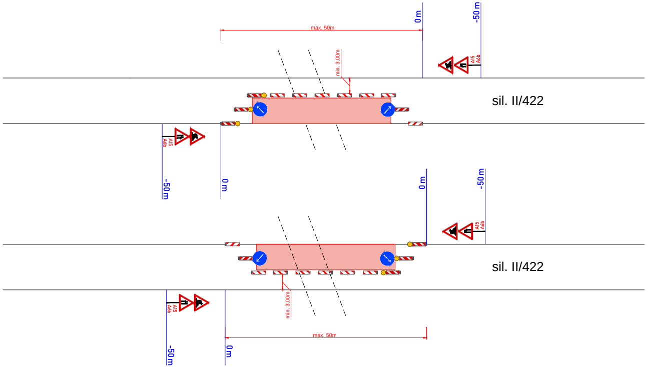
max. 50m
0 m
-50 m
min. 3,00m
A15
A6b
sil. II/422
-50 m
0 m
0 m
-50 m
A15
A6b
sil. II/422
min. 3,00m
A15
A6b
-50 m
0 m
max. 50m

4. E
Detail 6
Detail 7
7988 m (provozní staničení km 35,592)
KONEC ÚSEKU 4.ETAPY
sil. II/422
ZASTÁVKA BUS "Hovorany, škola"
ZASTÁVKA BUS "Hovorany, zdrav.stř."
ZASTÁVKA BUS "Hovorany, rozc."
IJ4b
Hovorany
dopravn
viz SITUACE - M

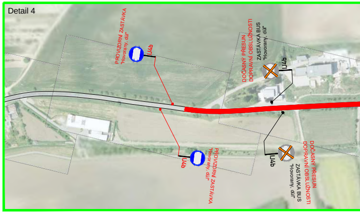
Detail 4
PROVIZORNÍ ZASTÁVKA "Hovorany, důl"
IJ4b
DOČASNÝ PŘESUN DOPRAVNÍ OBSLUŽNOSTI
ZASTÁVKA BUS "Hovorany, důl"

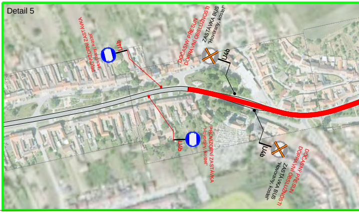
Detail 5
PROVIZORNÍ ZASTÁVKA "Hovorany, kostel"
IJ4b
DOČASNÝ PŘESUN DOPRAVNÍ OBSLUŽNOSTI
ZASTÁVKA BUS "Hovorany, kostel"

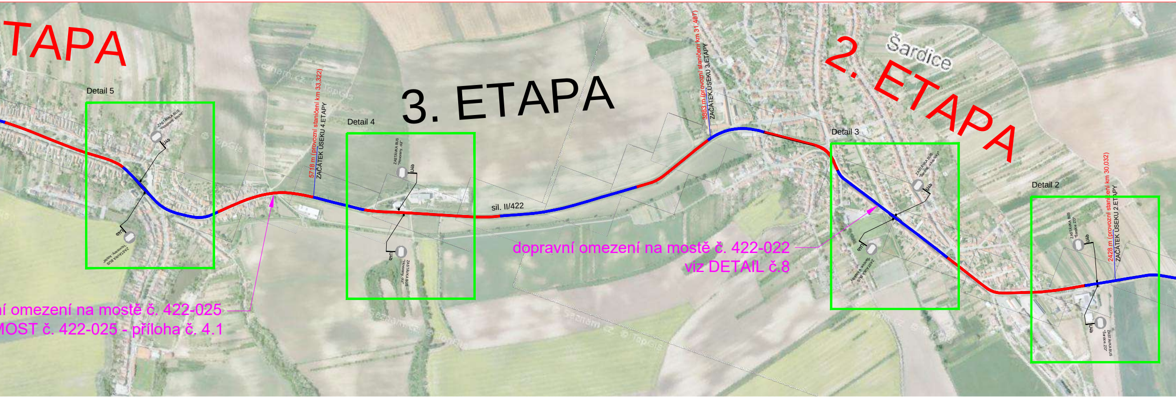
TAPA
3. ETAPA
2. ETAPA
Šardice
Detail 5
ZASTÁVKA BUS "Hovorany, kostel"
IJ4b
ZASTÁVKA BUS "Hovorany, kostel"
IJ4b
5718 m (provozní staničení km 33,322)
ZAČÁTEK ÚSEKU 4.ETAPY
Detail 4
ZASTÁVKA BUS "Hovorany, dul"
IJ4b
ZASTÁVKA BUS "Hovorany, dul"
IJ4b
sil. II/422
3883 m (provozní staničení km 31,487)
ZAČÁTEK ÚSEKU 3.ETAPY
Detail 3
ZASTÁVKA BUS "Šardice, u kapličky"
IJ4b
ZASTÁVKA BUS "Šardice, u kapličky"
IJ4b
Detail 2
ZASTÁVKA BUS "Šardice, ZD"
IJ4b
2428 m (provozní staničení km 30,032)
ZAČÁTEK ÚSEKU 2.ETAPY
ZASTÁVKA BUS "Šardice, ZD"
IJ4b
dopravní omezení na mostě č. 422-022
viz DETAIL č.8
í omezení na mostě č. 422-025
MOST č. 422-025 - příloha č. 4.1

Detail 3

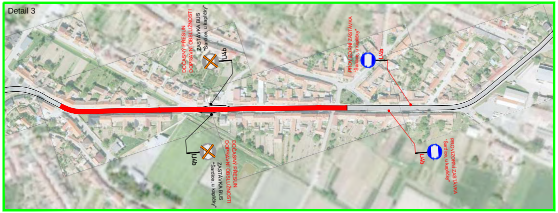
DOČASNÝ PŘESUN DOPRAVNÍ OBSLUŽNOSTI
ZASTÁVKA BUS "Šardice, u kapličky"
IJ4b
PROVIZORNÍ ZASTÁVKA "Šardice, u kapličky"
IJ4b
IJ4b
ZASTÁVKA BUS "Šardice, u kapličky"
DOČASNÝ PŘESUN DOPRAVNÍ OBSLUŽNOSTI
IJ4b
PROVIZORNÍ ZASTÁVKA "Šardice, u kapličky"

Detail 2

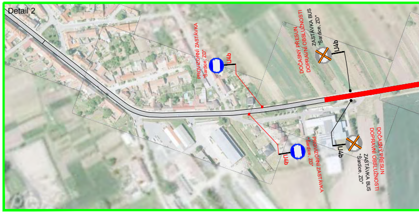
PROVIZORNÍ ZASTÁVKA "Šardice, ZD"
IJ4b
DOČASNÝ PŘESUN DOPRAVNÍ OBSLUŽNOSTI
ZASTÁVKA BUS "Šardice, ZD"
IJ4b
IJ4b
PROVIZORNÍ ZASTÁVKA "Šardice, ZD"
IJ4b
ZASTÁVKA BUS "Šardice, ZD"
DOČASNÝ PŘESUN DOPRAVNÍ OBSLUŽNOSTI

Detail 6

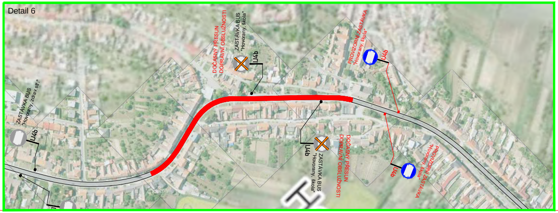
ZASTÁVKA BUS "Hovorany, zdrav.stř."
IJ4b
DOČASNÝ PŘESUN DOPRAVNÍ OBSLUŽNOSTI
ZASTÁVKA BUS "Hovorany, škola"
IJ4b
PROVIZORNÍ ZASTÁVKA "Hovorany, škola"
IJ4b
IJ4b
ZASTÁVKA BUS "Hovorany, škola"
DOČASNÝ PŘESUN DOPRAVNÍ OBSLUŽNOSTI
IJ4b
PROVIZORNÍ ZASTÁVKA "Hovorany, škola"

Detail 7

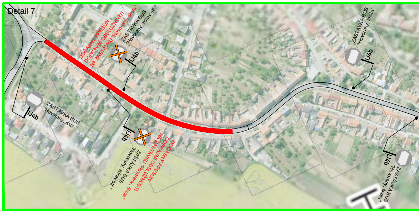
DOČASNÝ PŘESUN DOPRAVNÍ OBSLUŽNOSTI NA ZASTÁVKU "Hovorany, škola"
ZASTÁVKA BUS "Hovorany, zdrav.stř."
IJ4b
ZASTÁVKA BUS "Hovorany, rozc."
IJ4b
IJ4b
ZASTÁVKA BUS "Hovorany, zdrav.stř."
DOČASNÝ PŘESUN DOPRAVNÍ OBSLUŽNOSTI NA ZASTÁVKU "Hovorany, škola"
ZASTÁVKA BUS "Hovorany, škola"
IJ4b
IJ4b
ZASTÁVKA BUS "Hovorany, škola"

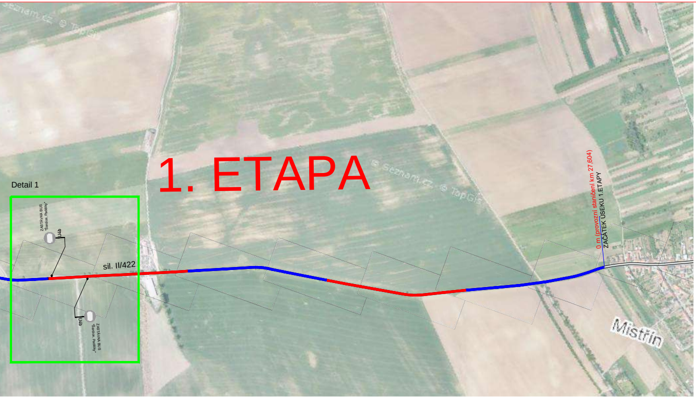
1. ETAPA
Detail 1
ZASTÁVKA BUS "Šardice, Padělky"
IJ4b
sil. II/422
0 m (provozní staničení km 27,604)
ZAČÁTEK ÚSEKU 1.ETAPY
Mistřín

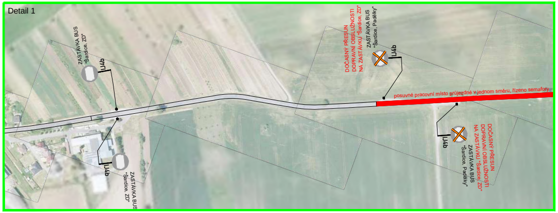
Detail 1
ZASTÁVKA BUS "Šardice, ZD"
IJ4b
DOČASNÝ PŘESUN DOPRAVNÍ OBSLUŽNOSTI NA ZASTÁVKU "Šardice, ZD"
ZASTÁVKA BUS "Šardice, Padělky"
posuvné pracovní místo průjezdné v jednom směru, řízeno semafory

LEGENDA:

- A15 PŘECHODNÉ DOPRAVNÍ ZNAČENÍ
- B4 STÁLÉ DOPRAVNÍ ZNAČENÍ
- 🟥 POSUVNÉ PRACOVNÍ MÍSTO

POZNÁMKA

1) Umístění přechodného DZ dle TP č.66
(Zásady pro označování pracovních míst na pozemních komunikacích).

2) Stávající DZ v rozporu se značením bude zakryto.

PŘEHLEDOVÁ MAPA:

Újezd u Brna
Otnice
Bošovice
Moutnice
Těšany
Ždánice
Archlebov
Dambořice
Žarošice
Krumvíř
Klobouky u Brna
Kyjov
Svatobořice-Mistřín
Šardice
Hovorany
Kobylí
Vrbice
Bořetice
Velké Pavlovice
Šakvice
Zaječí
Čejkovice
Mutěnice
Dubňany
Hodonín
Milotice
Ratíškovice
Vlkoš
Vracov
Vacenovice
Bzenec
Žeravice
Domanín
Moravský Písek
Osvětimany
Buchlovice
Boršice
Polešovice
Staré Město
Uherské Hradiště
Nedakonice
Uherský Ostrov
Kunovice
Ostrožská Nová Ves
Hluk
Ostrožská Lhota
Blatnice pod Sv. Antonínkem
Veselí nad Moravou
Vnorovy
Blatnička
Hroznová Lhota
Strážnice
Petrov
Sudoměřice
Tvarožná Lhota
Kněždub
Hrubá Vrbka
Lipov
Louka
Velká nad Veličkou
Rohatec
S
J
Z
V

DOTČENÉ ORGÁNY STÁTNÍ SPRÁVY:	ÚČASTNÍCI ŘÍZENÍ:

ZNAKOM s.r.o. – ZENGROVA 2694/4, 615 00 BRNO, TEL. 602 593 383, ZNAKOM@ZNAKOM.CZ, (PRACOVIŠTĚ: RYBNÍČEK 12, 602 00 BRNO)

Navrhl/vypracoval: David SKALICKÝ podpis:	Zodpovědný projektant: David SKALICKÝ podpis:	Ředitel: Radek SUCHOMEL	Zhotovitel: ZNAKOM s.r.o. ZNAKOM s.r.o., ZENGROVA 2694/4, 615 00 BRNO
Technická kontrola: Petr OŠMERA podpis: Ošmera	Hlavní inženýr projektu: Petr OŠMERA podpis: Ošmera		

Kraj:	JIHOMORAVSKÝ	Čís. zakázky:	20Z00827
Okres:	HODONÍN	Čís. revize:	00
Objednatel:	SPRÁVA A ÚDRŽBA SILNIC JIHOMORAVSKÉHO KRAJE, p.o.k.	Datum:	06/2020
Akce:	II/422 SVATOBOŘICE-MISTŘÍN - KŘIŽ. S II/380	Formát:	297x2405
		Měřítko:	–
Objekt:	DOPRAVNĚ INŽENÝRSKÁ OPATŘENÍ	Stupeň: RDS	Souprava:
Příloha:	SITUACE	Čís. přílohy: 5.1	